



**British  
Flyball  
Association**



## **Aces High Flyball Team**

Present

### **A British Flyball Association**

**One day Limited Open Competition**

(Limited to 30 teams – divisions of 6)

**Saturday 6<sup>th</sup> December 2014**

(Closing date 6<sup>th</sup> November)

**Greenacre Sports Hall**

**Chatham, Kent, ME5 0LP**

Round Robin Format

Minimum runback area 56 foot long

For further info contact:

Jeannette Shelley

Tel: 07845 535 194

Email: [info@aceshighflyball.co.uk](mailto:info@aceshighflyball.co.uk)

*Part of the Aces Indoor Winter League Tournaments*

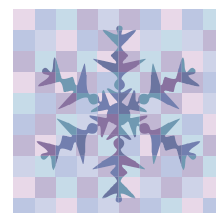
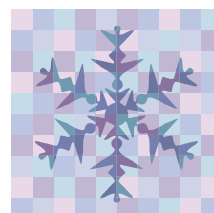
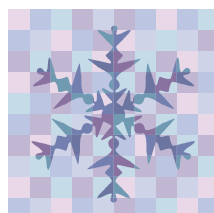
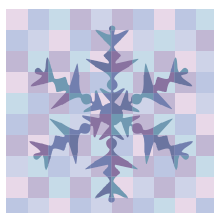
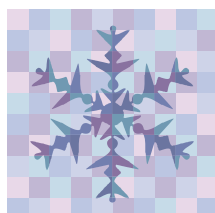

# Aces High Flyball Team

## Saturday 6<sup>th</sup> December 2014



### Team Entry Form

Declared times must be submitted in writing or by email no later than 14 days before the tournament and must be at least half a second slower or faster than seed time (BFA rule 4.4). Team breakout is half a second faster than declared time. All times seed or declared (except Division one) are subject to the divisional breakout rule (BFA rule 5.17 (1)).

	Team Name	Team Registration Number
<b>1</b>		
<b>2</b>		
<b>3</b>		
<b>4</b>		
<b>5</b>		
<b>6</b>		
<b>7</b>		
<b>8</b>		

Total Teams entered \_\_\_\_\_ @ £40 per team Total £ \_\_\_\_\_

Online entries are accepted however, any entries received will be treated as having been received the same as the first mail post received.

Payment can be made via either, Cheque, Bank Transfer or Paypal (In the case of Paypal the entrant must cover the transaction fee)

**Cheques:** Payable to: Aces High Flyball Team

33 Staplehurst Rd, Sittingbourne, Kent, ME10 2NY

**Bank transfer:** Aces High Flyball Club, Lloyds Bank, 42175868, Sort code 30-64-57

YOU MUST indicate your team name when doing the transfer

**Paypal:** [samv@sky.com](mailto:samv@sky.com) (entrant must cover the PayPal transaction fee)

Team Captain	
Contact telephone Number	
Email	
Qualified Judges available	
Provisional Judges available	

**There is NO camping at the venue.**

The hall entrance is not located in the main entrance, instead you must take the turning for Bradfields Avenue and turn right at the end.

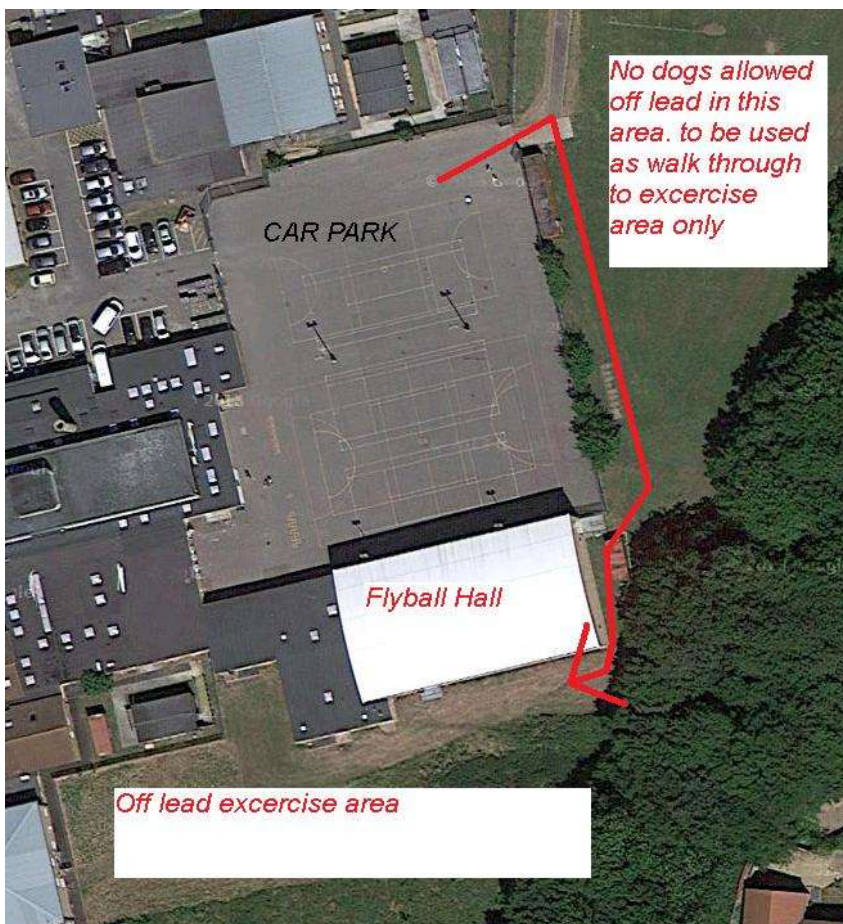
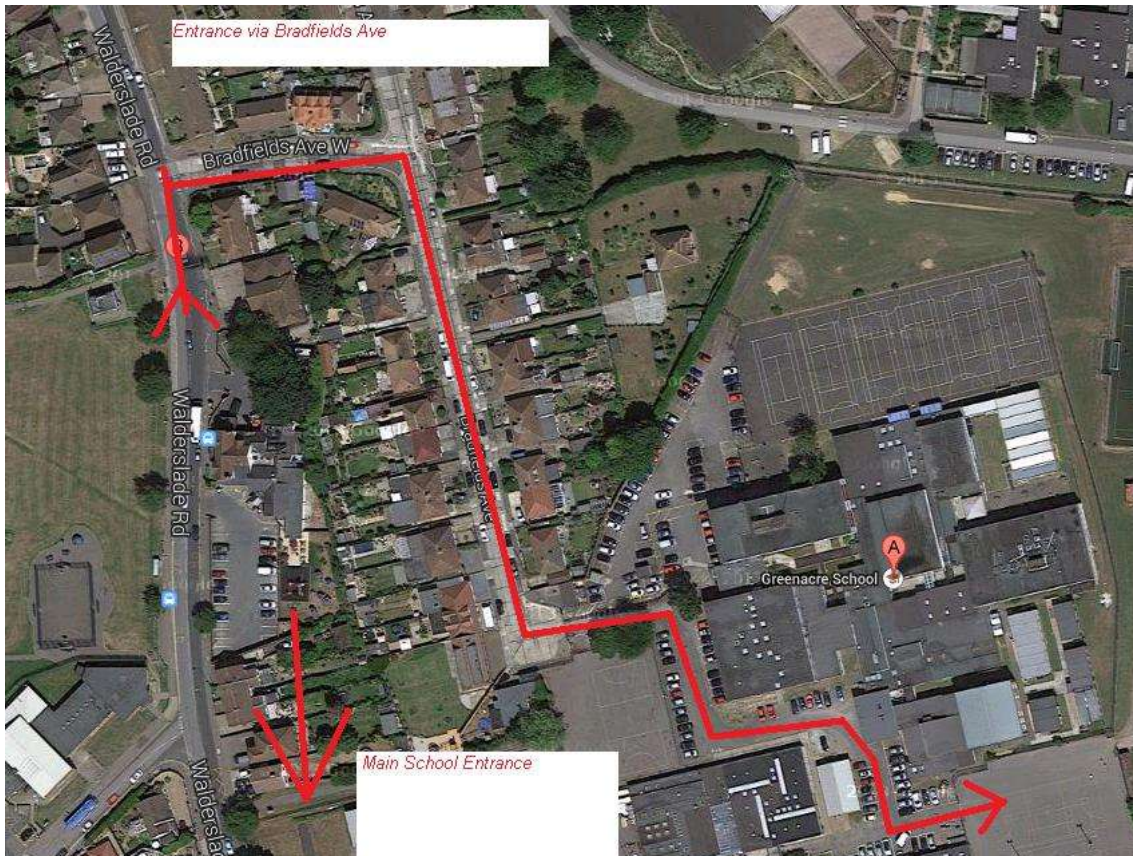

There is a green area behind the hall where the dogs can relieve themselves & go off lead. The large field alongside the car park is to be used as a walk through only please. The off lead exercise area is located behind the hall.

## **Shows Rules**

- The event organiser(s) reserve the right to refuse entry & admission to the event of any person not in good standing with the BFA.
- No person shall carry out punitive or harsh treatment of a dog whilst at the event.
- Bitches in season are not allowed near the show area.
- The mating of dogs is not allowed at any sanctioned BFA event.
- A dog must be withdrawn from competition if it is:
  - Suffering from an infection disease
  - A danger to the safety of any person or animal
  - Likely to cause suffering to the dog if it continues to compete
- It is the team captain's responsibility to ensure that the team is available for their races, running order and ring party duties on time.
- The organiser(s) reserve the right to make any alterations they deem necessary in the event of unforeseen circumstances.
- All owners and handlers enter their dogs at their and their pets own risk and whilst every care is taken, the event organiser(s) will not accept responsibility for damage, injury or loss however caused to dogs persons or property whilst at the event.
- All dog owners/handlers must clean up after their dog(s). Anyone failing to do so, will be asked to leave the venue.
- BFA rules and policies will apply throughout the sanctioned tournament.
- All teams entering the show are expected to assist with ring party duties as required by the event organiser(s).
- Dogs must be kept under control at all times whilst attending the event.

## **Refreshments**

**We will have a food van on site providing a selection of snacks.**