



**Presents**



British Flyball Association

*Open Sanctioned Tournament*

AT

**FRIMLEY LODGE PARK,  
FRIMLEY GREEN, SURREY  
GU16 6HY**

ON

**4<sup>th</sup> & 5<sup>th</sup> September 2010  
(Closing date 6<sup>th</sup> August)**

**FOR FURTHER INFORMATION CONTACT**

**Michelle White on – 07824 833373**

**e-mail – [michellebadland@hotmail.com](mailto:michellebadland@hotmail.com)**

**Beer tent and free BBQ Saturday night!**

## **SHOW RULES AND REGULATIONS**

- **The event organiser(s) reserve the right to refuse entries and admissions to the event any persons not in good standing within the BFA**
- **No person shall carry out punitive or harsh handling of a dog at the event**
- **Bitches in season are not allowed near the show area  
Mating of dog at the show is not permitted**
- **A dog must be withdrawn from the competition if it is:  
a) Suffering from any infectious or contagious disease  
b) A danger to the safety of any person or animal  
c) Likely to cause suffering to the dog if it continues to compete**
- **It is the team captain's responsibility to ensure the team is available for their class and running order**
- **The organiser(s) reserve the right to make any alterations they deem necessary in the event of any unforeseen circumstances**
- **If Circumstances make it necessary to cancel the Tournament, the organiser(s) reserve the right to defray expenses incurred by deducting such expenses from the entry fees received**
- **All dogs enter the event at their own risk and whilst every care will be taken, the event organiser(s) cannot accept any responsibility for damage, or loss howsoever caused to dogs, persons or property whilst at the event**
- **All owners/handlers Must clear up after their dogs. Anyone failing to do so will be asked to leave the venue**
- **Current BFA rules and policies will apply throughout the sanctioned tournament**

### **Note:**

**In the event of a tie between 2 or more teams, final placing will be decided upon who beat who. If a tie still exists the fastest times will decide**

# Directions

From The M3 Junction 4: Take the **A331** heading towards Guildford/ Farnham.  
After approximately 1.5 miles take the exit towards **Mytchett** and at the end of the slip Road take the 1<sup>st</sup> exit on the roundabout onto **Coleford Bridge Rd.**  
After approximately 0.3 of a mile keep left onto **Hamesmoor RD.**  
At the end of the Road Turn left at the mini roundabout onto Sturt Rd, Go over the Railway Bridge and Frimley Park Lodge is immediately on the Right

The Postcode for Frimley Lodge Park is: **GU16 6HY**

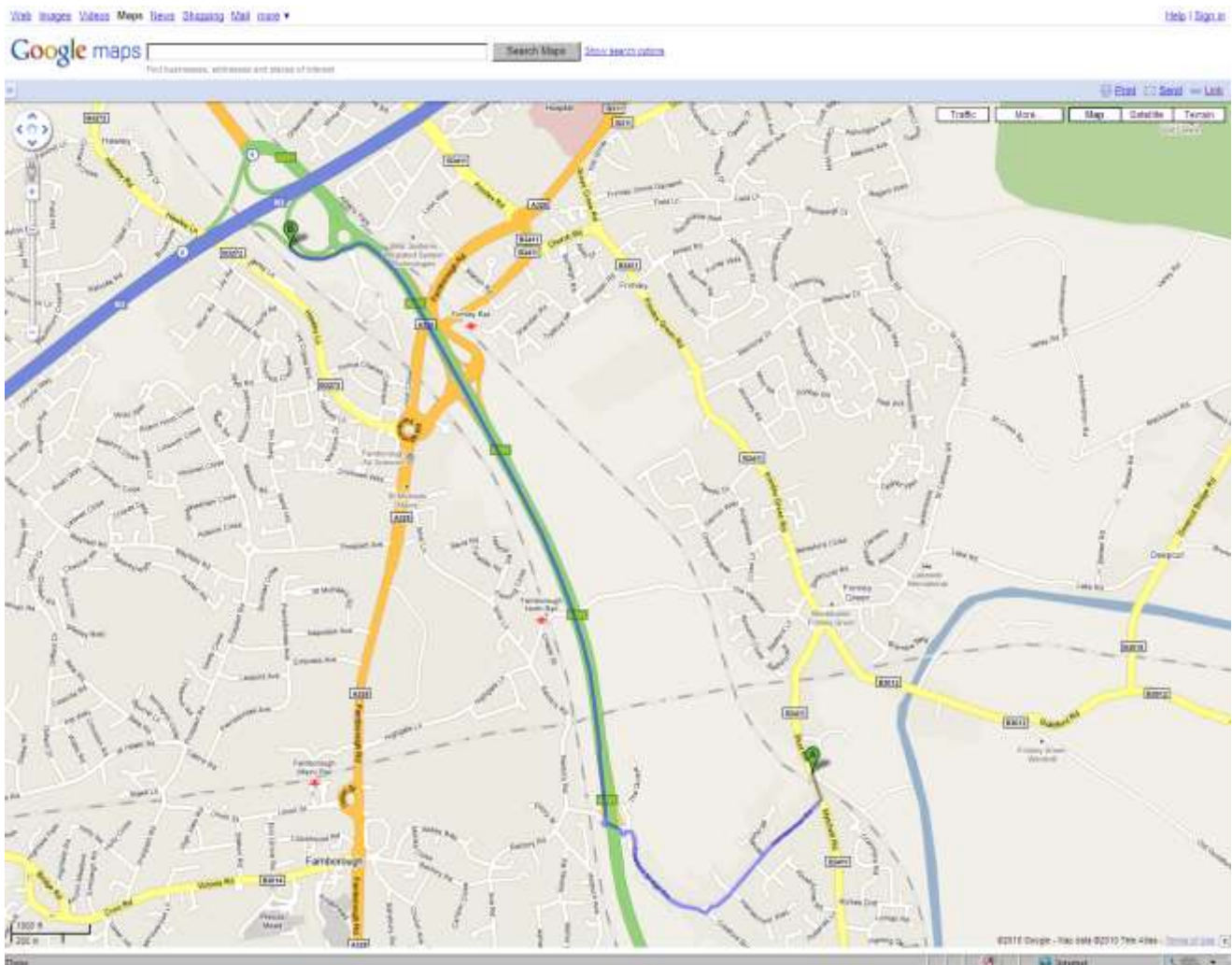



Open Sanctioned Tournament

Frimley Lodge Park, Frimley Green Surrey

Saturday 4<sup>th</sup> & Sunday 5<sup>st</sup> September 2010

**Declared times must be submitted in writing (or email) at least 14 days before the tournament and must be at least one second slower than seed time (Rule 4.5).**

**Team break out time is half a second faster than declared time (5.17(1))**

**Declared times faster than seed time are not subject to the Team break out rule.**

**All times, seed or declared, are subject to the Division break-out rule.**

Team Name	Team Number
1)	
2)	
3)	
4)	
5)	
6)	

<b>Team Captain:</b>	
<b>Address:</b>	
	<b>Post Code:</b>
<b>Telephone:</b>	
<b>Email:</b>	

Teams entered \_\_\_\_\_ at £35 per Team

Total enclosed = £ \_\_\_\_\_

NB-Please Fill in Payment Summary Sheet



## Camping

Camping is available on site from Friday 3rd September 2010 at £5 per night per unit.  
 There is a cafeteria open during the day with toilet and show facilities available,  
 If you are Camping please fill in your details below:

Team Name	Number of Units Camping	Number of nights staying	Arrival Day	Camping Fee
				£

### Payment Summary

Number of Open Teams \_\_\_\_\_ entered at £35 Per Team = £ \_\_\_\_\_

Number of starter teams \_\_\_\_\_ at £20 per team = £ \_\_\_\_\_

Camping Fee £5 per unit per night = £ \_\_\_\_\_

Total £ \_\_\_\_\_

Please Make Cheques Payable to: Dream Team Dog Club

Returns and Enquiries to: Michelle White  
 81 Crookham Road  
*Fleet*  
*Hants GU51 5NP*

Telephone: 07824 833373

Email: [michellebadlands@hotmail.com](mailto:michellebadlands@hotmail.com)

**Please supply email address or stamped address envelope for running orders**



**Starters**

Frimley Lodge Park, Frimley Green Surrey

Saturday 4<sup>th</sup> September 2010

<b>Team Name</b>	
1)	
2)	
3)	
4)	
5)	
6)	

<b>Team Captain:</b>	
<b>Address:</b>	
	<b>Post Code:</b>
<b>Telephone:</b>	
<b>Email:</b>	

Teams entered \_\_\_\_\_ at £20 per Team

Total enclosed = £ \_\_\_\_\_

NB-Please Fill in Payment Summary Sheet